

**U.S. versus Global Steel Prices January 8, 2018-March 8, 2021
(HRB Price)**

SteelBenchmarker HRB and Shredded Scrap Price

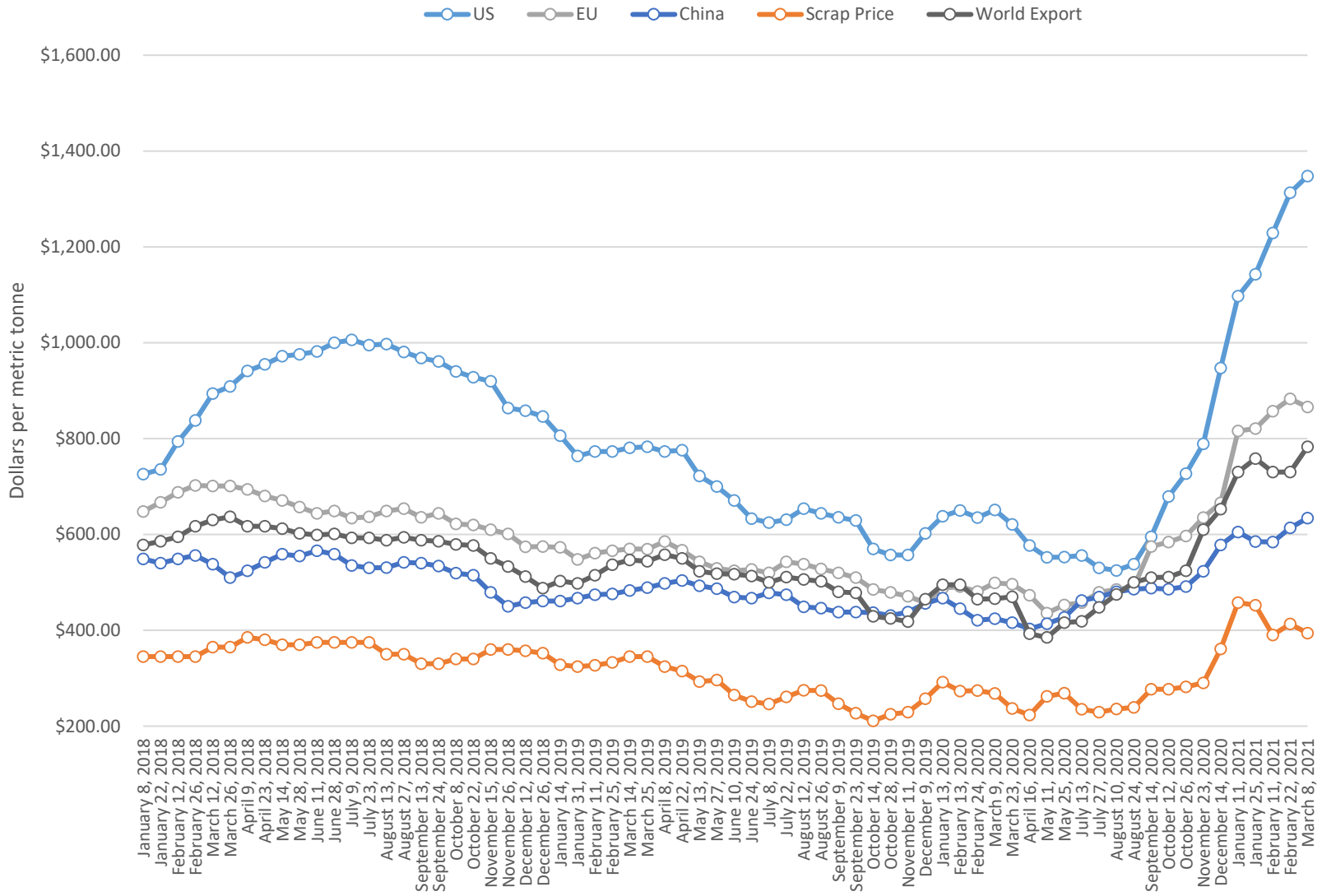

Source: steelbenchmarker.com

**U.S. versus Global Steel Prices January 8, 2018-March 8, 2021
(HRB Price)**

	US	EU	China	Scrap Price	World Export	US-China Price Difference	US-Europe Price Difference	Capacity Utilization
January 8, 2018	\$ 726.00	\$ 648.00	\$ 549.00	\$ 345.00	\$ 578.00	\$ 177.00	\$ 78.00	
January 22, 2018	\$ 736.00	\$ 667.00	\$ 540.00	\$ 345.00	\$ 586.00	\$ 196.00	\$ 69.00	
February 12, 2018	\$ 794.00	\$ 688.00	\$ 549.00	\$ 345.00	\$ 595.00	\$ 245.00	\$ 106.00	
February 26, 2018	\$ 838.00	\$ 702.00	\$ 556.00	\$ 345.00	\$ 617.00	\$ 282.00	\$ 136.00	
March 12, 2018	\$ 894.00	\$ 701.00	\$ 538.00	\$ 365.00	\$ 630.00	\$ 356.00	\$ 193.00	
March 26, 2018	\$ 909.00	\$ 701.00	\$ 510.00	\$ 365.00	\$ 637.00	\$ 399.00	\$ 208.00	
April 9, 2018	\$ 941.00	\$ 694.00	\$ 524.00	\$ 385.00	\$ 617.00	\$ 417.00	\$ 247.00	
April 23, 2018	\$ 955.00	\$ 680.00	\$ 542.00	\$ 380.00	\$ 617.00	\$ 413.00	\$ 275.00	
May 14, 2018	\$ 972.00	\$ 671.00	\$ 559.00	\$ 370.00	\$ 612.00	\$ 413.00	\$ 301.00	
May 28, 2018	\$ 976.00	\$ 657.00	\$ 555.00	\$ 370.00	\$ 602.00	\$ 421.00	\$ 319.00	
June 11, 2018	\$ 982.00	\$ 644.00	\$ 566.00	\$ 375.00	\$ 599.00	\$ 416.00	\$ 338.00	74.80%
June 28, 2018	\$ 1,000.00	\$ 649.00	\$ 559.00	\$ 375.00	\$ 601.00	\$ 441.00	\$ 351.00	
July 9, 2018	\$ 1,006.00	\$ 634.00	\$ 535.00	\$ 375.00	\$ 593.00	\$ 471.00	\$ 372.00	
July 23, 2018	\$ 995.00	\$ 637.00	\$ 530.00	\$ 375.00	\$ 593.00	\$ 465.00	\$ 358.00	75.50%
August 13, 2018	\$ 997.00	\$ 649.00	\$ 531.00	\$ 350.00	\$ 588.00	\$ 466.00	\$ 348.00	
August 27, 2018	\$ 981.00	\$ 654.00	\$ 542.00	\$ 350.00	\$ 594.00	\$ 439.00	\$ 327.00	79.30%
September 13, 2018	\$ 968.00	\$ 636.00	\$ 540.00	\$ 330.00	\$ 588.00	\$ 428.00	\$ 332.00	80.20%
September 24, 2018	\$ 961.00	\$ 644.00	\$ 534.00	\$ 330.00	\$ 586.00	\$ 427.00	\$ 317.00	
October 8, 2018	\$ 940.00	\$ 622.00	\$ 519.00	\$ 340.00	\$ 579.00	\$ 421.00	\$ 318.00	80.20%
October 22, 2018	\$ 928.00	\$ 620.00	\$ 515.00	\$ 340.00	\$ 577.00	\$ 413.00	\$ 308.00	77.70%
November 15, 2018	\$ 920.00	\$ 610.00	\$ 479.00	\$ 360.00	\$ 550.00	\$ 441.00	\$ 310.00	82.10%
November 26, 2018	\$ 864.00	\$ 601.00	\$ 450.00	\$ 360.00	\$ 533.00	\$ 414.00	\$ 263.00	73.30%
December 12, 2018	\$ 858.00	\$ 574.00	\$ 458.00	\$ 357.00	\$ 512.00	\$ 400.00	\$ 284.00	80.00%
December 26, 2018	\$ 846.00	\$ 575.00	\$ 461.00	\$ 352.00	\$ 488.00	\$ 385.00	\$ 271.00	80.00%
January 14, 2019	\$ 806.00	\$ 573.00	\$ 461.00	\$ 328.00	\$ 503.00	\$ 345.00	\$ 233.00	79.80%
January 31, 2019	\$ 764.00	\$ 548.00	\$ 467.00	\$ 324.00	\$ 498.00	\$ 297.00	\$ 216.00	80.07%
February 11, 2019	\$ 773.00	\$ 561.00	\$ 474.00	\$ 327.00	\$ 515.00	\$ 299.00	\$ 212.00	77.90%
February 25, 2019	\$ 773.00	\$ 566.00	\$ 476.00	\$ 333.00	\$ 537.00	\$ 297.00	\$ 207.00	81.00%
March 14, 2019	\$ 781.00	\$ 570.00	\$ 483.00	\$ 345.00	\$ 547.00	\$ 298.00	\$ 211.00	78.30%
March 25, 2019	\$ 783.00	\$ 569.00	\$ 489.00	\$ 345.00	\$ 544.00	\$ 294.00	\$ 214.00	82.90%
April 8, 2019	\$ 773.00	\$ 585.00	\$ 498.00	\$ 324.00	\$ 558.00	\$ 275.00	\$ 188.00	82.80%
April 22, 2019	\$ 776.00	\$ 567.00	\$ 504.00	\$ 315.00	\$ 550.00	\$ 272.00	\$ 209.00	76.00%
May 13, 2019	\$ 722.00	\$ 543.00	\$ 493.00	\$ 293.00	\$ 523.00	\$ 229.00	\$ 179.00	82.80%
May 27, 2019	\$ 700.00	\$ 529.00	\$ 487.00	\$ 296.00	\$ 518.00	\$ 213.00	\$ 171.00	81.30%
June 10, 2019	\$ 671.00	\$ 524.00	\$ 469.00	\$ 265.00	\$ 517.00	\$ 202.00	\$ 147.00	80.60%

U.S. versus Global Steel Prices January 8, 2018-March 8, 2021

(HRB Price)

June 24, 2019	\$ 633.00	\$ 527.00	\$ 467.00	\$ 251.00	\$ 513.00	\$ 166.00	\$ 106.00	80.50%
July 8, 2019	\$ 625.00	\$ 520.00	\$ 478.00	\$ 246.00	\$ 500.00	\$ 147.00	\$ 105.00	79.40%
July 22, 2019	\$ 631.00	\$ 543.00	\$ 474.00	\$ 261.00	\$ 511.00	\$ 157.00	\$ 88.00	80.40%
August 12, 2019	\$ 654.00	\$ 538.00	\$ 449.00	\$ 275.00	\$ 506.00	\$ 205.00	\$ 116.00	80.20%
August 26, 2019	\$ 644.00	\$ 528.00	\$ 446.00	\$ 274.00	\$ 502.00	\$ 198.00	\$ 116.00	80.80%
September 9, 2019	\$ 636.00	\$ 520.00	\$ 438.00	\$ 247.00	\$ 480.00	\$ 198.00	\$ 116.00	79.60%
September 23, 2019	\$ 629.00	\$ 510.00	\$ 438.00	\$ 227.00	\$ 478.00	\$ 191.00	\$ 119.00	79.60%
October 14, 2019	\$ 570.00	\$ 485.00	\$ 437.00	\$ 211.00	\$ 429.00	\$ 133.00	\$ 85.00	78.70%
October 28, 2019	\$ 557.00	\$ 479.00	\$ 431.00	\$ 225.00	\$ 425.00	\$ 126.00	\$ 78.00	80.70%
November 11, 2019	\$ 557.00	\$ 471.00	\$ 438.00	\$ 229.00	\$ 418.00	\$ 119.00	\$ 86.00	81.10%
December 9, 2019	\$ 602.00	\$ 458.00	\$ 456.00	\$ 257.00	\$ 465.00	\$ 146.00	\$ 144.00	78.70%
January 13, 2020	\$ 638.00	\$ 488.00	\$ 467.00	\$ 292.00	\$ 495.00	\$ 171.00	\$ 150.00	82.50%
February 13, 2020	\$ 650.00	\$ 491.00	\$ 445.00	\$ 273.00	\$ 495.00	\$ 205.00	\$ 159.00	81.40%
February 24, 2020	\$ 635.00	\$ 481.00	\$ 421.00	\$ 274.00	\$ 465.00	\$ 214.00	\$ 154.00	81.50%
March 9, 2020	\$ 651.00	\$ 499.00	\$ 424.00	\$ 268.00	\$ 466.00	\$ 227.00	\$ 152.00	81.60%
March 23, 2020	\$ 621.00	\$ 496.00	\$ 416.00	\$ 237.00	\$ 470.00	\$ 205.00	\$ 125.00	79.40%
April 16, 2020	\$ 577.00	\$ 473.00	\$ 403.00	\$ 223.00	\$ 393.00	\$ 174.00	\$ 104.00	56.10%
May 11, 2020	\$ 552.00	\$ 436.00	\$ 414.00	\$ 262.00	\$ 385.00	\$ 138.00	\$ 116.00	53.70%
May 25, 2020	\$ 553.00	\$ 453.00	\$ 427.00	\$ 269.00	\$ 416.00	\$ 126.00	\$ 100.00	53.20%
July 13, 2020	\$ 556.00	\$ 458.00	\$ 462.00	\$ 235.00	\$ 419.00	\$ 94.00	\$ 98.00	57.50%
July 27, 2020	\$ 530.00	\$ 479.00	\$ 469.00	\$ 229.00	\$ 448.00	\$ 61.00	\$ 51.00	58.90%
August 10, 2020	\$ 525.00	\$ 485.00	\$ 480.00	\$ 236.00	\$ 475.00	\$ 45.00	\$ 40.00	
August 24, 2020	\$ 538.00	\$ 490.00	\$ 486.00	\$ 239.00	\$ 500.00	\$ 52.00	\$ 48.00	
September 14, 2020	\$ 595.00	\$ 575.00	\$ 488.00	\$ 277.00	\$ 510.00	\$ 107.00	\$ 20.00	
October 12, 2020	\$ 679.00	\$ 584.00	\$ 486.00	\$ 277.00	\$ 511.00	\$ 193.00	\$ 95.00	
October 26, 2020	\$ 727.00	\$ 597.00	\$ 491.00	\$ 282.00	\$ 524.00	\$ 236.00	\$ 130.00	
November 23, 2020	\$ 789.00	\$ 635.00	\$ 523.00	\$ 290.00	\$ 610.00	\$ 266.00	\$ 154.00	
December 14, 2020	\$ 947.00	\$ 666.00	\$ 578.00	\$ 361.00	\$ 653.00	\$ 369.00	\$ 281.00	72.30%
January 11, 2021	\$ 1,097.00	\$ 816.00	\$ 605.00	\$ 458.00	\$ 730.00	\$ 492.00	\$ 281.00	
January 25, 2021	\$ 1,143.00	\$ 821.00	\$ 585.00	\$ 452.00	\$ 758.00	\$ 558.00	\$ 322.00	
February 11, 2021	\$ 1,229.00	\$ 857.00	\$ 584.00	\$ 390.00	\$ 730.00	\$ 645.00	\$ 372.00	75.20%
February 22, 2021	\$ 1,313.00	\$ 883.00	\$ 614.00	\$ 413.00	\$ 730.00	\$ 699.00	\$ 430.00	77.00%
March 8, 2021	\$ 1,348.00	\$ 866.00	\$ 634.00	\$ 394.00	\$ 783.00	\$ 714.00	\$ 482.00	77.40%